

ACCOMMODATION: NEW OFFICAL HOTEL ADDED

INTERNATIONAL JUDO FEDERATION



PRESENTATION

JUDO

Paris Grand Slam, France
8-9 February 2020

#JudoParis
(Version 30 January 2020)





Paris Grand Slam, France



 @MariusVizer

Dear Judo Family,

The Paris Grand Slam 2020 will be one of the most spectacular events on the international sports calendar in the Olympic year.

The revered event is one of the most famous events in our sport and is known throughout the world and far beyond judo.

Following a Grand Prix event in Tel Aviv, Israel, which launches the 2020 season in January, the sport's elite will move to the familiar location of the French capital for an event for the ages.

I'd like to thank the French Judo Federation for their excellent organization of this competition and for all of their exemplary work at both the grassroots and elite levels in judo.

I wish all delegations a successful competition at the first Grand Slam of the 2020 season.

Marius VIZER
President
International Judo Federation

8-9 February 2020



Dear Judoka and friends,

On behalf on the French Judo Federation, I'm pleased to welcome all the Judo family to the PARIS GRAND SLAM 2020 in the AHA ARENA.

This is one of the last opportunities for our athletes to perform before the TOKYO OLYMPIC GAMES: I wish all of them to give the best of themselves.

I would like to thank all the countries delegations, their staff and all the volunteers for their commitment to JUDO and to make of this tournament a beautiful picture of our specific values.

I wish all the participants, spectators and partners the very best and a most enjoyable stay in PARIS.

Jean-Luc ROUGE
President
French Judo Federation



Paris Grand Slam, France

1. DEADLINES

PLEASE RESPECT ALL DEADLINES AND RULES DETAILED IN THESE OUTLINES.

Hotel reservation and 50% payment: **23 December 2019**

Hotel final reservation and full payment: **18 January 2020**

Note: The organisers will do their best to provide your first choice of accommodation but, as rooms might be limited, this cannot be guaranteed. After the accommodation deadline, the organiser cannot promise rooms in the hotels detailed in these outlines and another official hotel may be added.

Visa application (with passport photocopies): **9 January 2020**

Visa applications will only be accepted for people who are inscribed in judobase.

Travel information: **29 January 2020**

Media registration: **http://datastat.si/IJF_media/**

Event inscription: **18 January 2020**

All participating delegates must have a valid IJF card and be inscribed in judobase (www.judobase.org) by their National Federation by the event deadline.

Any delegate is eligible to inscribe in a competition provided he is:

- Not under a disciplinary suspension.
- Not under suspension for anti-doping rule violation.
- Not under medical suspension.
- Healthy and do not carry any communicable diseases that may risk other delegates' health.
- sufficient technical knowledge (know the terminology and can execute all the techniques in the IJF SOR Appendix H) and understand fully the IJF sport and refereeing rules.

For assistance please contact registration@ijf.org before the end of the deadline.

During the period of Olympic qualification under no circumstances will a late entry, for an athlete, be accepted.

2. DELAYS AND CANCELLATIONS

In case of unforeseen delay of arrival or if someone has to be cancelled from the event you must inform both the IJF and the local organisers.

IJF - **registration@ijf.org**

Please make all cancellations before accreditation. If registered athletes are cancelled on the spot during accreditation without previous notification to the IJF, a penalty of 100 USD per athlete will apply. This penalty will be charged by the IJF to the participating National Federation.

8-9 February 2020



Local Organisers - parisgrandslam@ffjudo.com

If rooms are cancelled the organiser has the right to charge as follows:

- Up to 30 days before the arrival - full refund.
- From 30-10 days before the arrival - 50% refund.
- From 9 – expected arrival - no refund, 100% of the hotel costs must be paid.

3. ORGANISERS

French Judo Federation

Address: 21-25 avenue de la Porte de Châtillon, 75014 Paris, France

Tel: +33 1 40 52 16 16

Website: www.ffjudo.com

Event email: parisgrandslam@ffjudo.com

Accommodation: Ms Anne-Claire GOURMELON, parisgrandslam@ffjudo.com, +33 6 15 56 76 65

Reservations must be made via: www.parisgrandslam.com

Visa: Marine STROOBANTS, visa@ffjudo.com, +33 1 40 52 15 98

Transport: Mr Marc SORGIATI, transports@ffjudo.com, +33 6 42 82 56 30

Emergency contact number during the event (24 hours, English-speaking):

Mr Patrice ROGNON, parisgrandslam@ffjudo.com, +33 6 08 46 38 83

4. COMPETITION VENUE

AccorHotels Arena of Bercy

Address: 8 Boulevard de Bercy, 75012 Paris, France

Website: www.accorhotelsarena.com

Number of spectator seats: 14,500

Tickets may be purchased from: <http://www.parisgrandslamjudo.fr/billetterie>

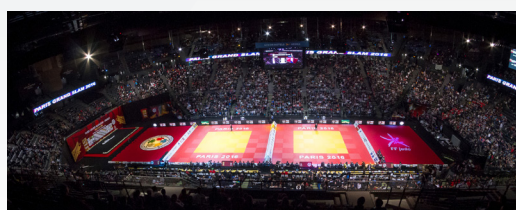

5. VISA

The local organisers will assist with visas where possible but having the correct visa is the responsibility of each participant. Please complete "Paris GS 2020 Form Visa".

Visa contact: Ms Marine STROOBANTS, visa@ffjudo.com, +33 1 40 52 15 98



Paris Grand Slam, France

6. PROGRAMME

DATE	TIME	ACTIVITY	LOCATION
Thursday 6 February 2020	14:00-20:00	Accreditation	AccorHotels Arena of Bercy
Friday 7 February 2020	9:00-12:00	Accreditation	AccorHotels Arena of Bercy
	14:00	Draw	
	19:00-20:30	Judogi back number check	
	19:30 -20:00 20:00-20:30	Unofficial weigh-in Official weigh-in W: 48 kg, 52 kg, 57 kg, 63 kg M: 60 kg, 66 kg, 73 kg	
Saturday 8 February 2020		Competition day 1 W: 48 kg, 52 kg, 57 kg, 63 kg M: 60 kg, 66 kg, 73 kg	AccorHotels Arena of Bercy
	TBC*	Preliminaries (on 5 tatami)	
	17:00	Final Block (on 2 tatami)	
	19:00-20:30 19:30 -20:00 20:00-20:30	Judogi back number check Unofficial weigh-in Official weigh-in W: 70 kg, 78 kg, +78 kg M: 81 kg, 90 kg, 100 kg, +100 kg	
Sunday 9 February 2020		Competition day 2 W: 70 kg, 78 kg, +78 kg M: 81 kg, 90 kg, 100 kg, +100 kg	AccorHotels Arena of Bercy
	TBC*	Preliminaries (on 5 tatami)	
	17:00	Final Block (on 2 tatami)	
Monday 10 February 2020	Departures / Training Camp		

* The start time will be confirmed once the final number of athletes is known.

8-9 February 2020



7. TRANSPORT

The organiser will provide transportation for competing delegations during the competition. This transportation service (including airport transfers) is only offered on the days when the delegations are booked in an official hotel through the organisers. On days delegations are using an unofficial hotel or an official hotel, not reserved through the organisers, they are not allowed to use the official event transportation.

If the delegation misses the transport deadline the organisers are not obliged to provide airport, train or bus station transfers.

Transfers for this event will be arranged from/to:

- Roissy Charles de Gaulles (CDG)
- Orly airport (ORY)
- City Center Paris Train Stations - Gare du Nord, Gare de L'est, Gare de Lyon
-

Transport contact: Mr Marc SORGIATI, transports@ffjudo.com, +33 6 42 82 56 30

8. ACCOMMODATION

IMPORTANT: Reservations must be made via: www.parisgrandslam.com

Accommodation contact: Ms Anne-Claire GOURMELON, parisgrandslam@ffjudo.com, +33 6 15 56 76 65

A CATEGORY: NOVOTEL Paris Bercy 4*

Address: 85 rue de Bercy, 75012 Paris, France, +33 1 43 42 30 00

Website: <http://www.novotel.com/fr/hotel-0935-novotel-paris-bercy/index.shtml>

Check-in time: 15:00 / check-out time: 12:00 / Air conditioning / Free Wi-Fi

Breakfast: 6:30-9:30

All prices are per person per night.

Single room bed and breakfast: 256 €

Twin room (2 separate beds) bed and breakfast: 156 €

Distance from airport: 35 km / 60 mins approximate travel time

Distance from training, accreditation, draw, backnumber check and weigh-in and sport hall: 0.1 km / 5 mins on foot

Distances from train stations: Gare du Nord - 6.1 km / 20 mins, Gare de L'est - 5.4 km/ 17 mins, Gare de Lyon - 1 km / 3 mins approximate travel time

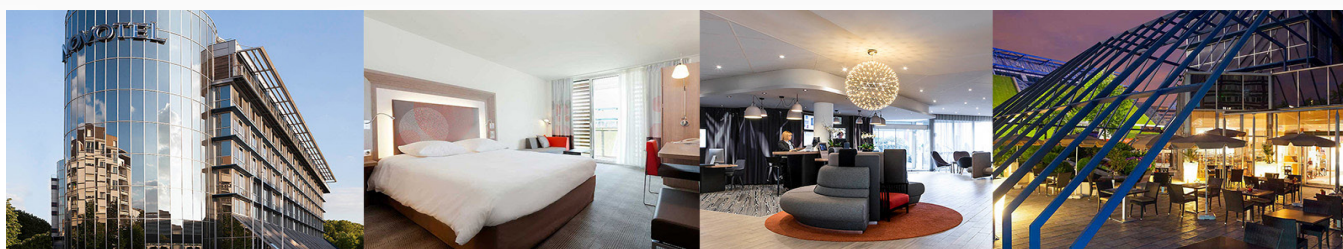



Paris Grand Slam, France

B CATEGORY: IBIS STYLES Paris Bercy 3*

Address: 77 rue de Bercy, 75012 Paris, France, +33 1 53 46 50 50

Website: <http://www.accorhotels.com/fr/hotel-0941-ibis-styles-paris-bercy/index.shtml>

Check-in time: 15:00 / check-out time: 12:00 / Air conditioning / Free Wi-Fi

Breakfast: 6:30-9:30

All prices are per person per night.

Single room bed and breakfast: 223 €

Twin room (2 separate beds) bed and breakfast: 139 €

Distance from airport: 35 km / 60 mins approximate travel time

Distance from training, accreditation, draw, backnumber check and weigh-in and sport hall: 0.1 km / 5 mins on foot

Distances from train stations: Gare du Nord - 6.2 km / 20 mins, Gare de L'est - 5.4 km/ 17 mins, Gare de Lyon - 1 km / 3 mins approximate travel time



C CATEGORY: COMFORT INN Paris Sud Porte d'Ivry 3*

Address: 1-11 rue René Villars, 94200 Ivry-sur-Seine, France, +33 1 46 71 00 17

Website: <https://www.choicehotels.com/france/ivry-sur-seine/comfort-inn-hotels/fr532>

Check-in time: 15:00 / check-out time: 12:00 / Air conditioning / Free Wi-Fi

Breakfast: 6:30-9:30

All prices are per person per night.

Single room bed and breakfast: 134 €

Twin room (2 separate beds) bed and breakfast: 101 €

Distance from airport: 33 km / 60 mins approximate travel time

Distance from training, accreditation, draw, backnumber check and weigh-in and sport hall: 3.5 km / 15 mins approximate travel time

Distances from train stations: Gare du Nord - 9.1 km / 30 mins, Gare de L'est - 8.3 km/ 25 mins, Gare de Lyon - 4.5 km / 8 mins approximate travel time

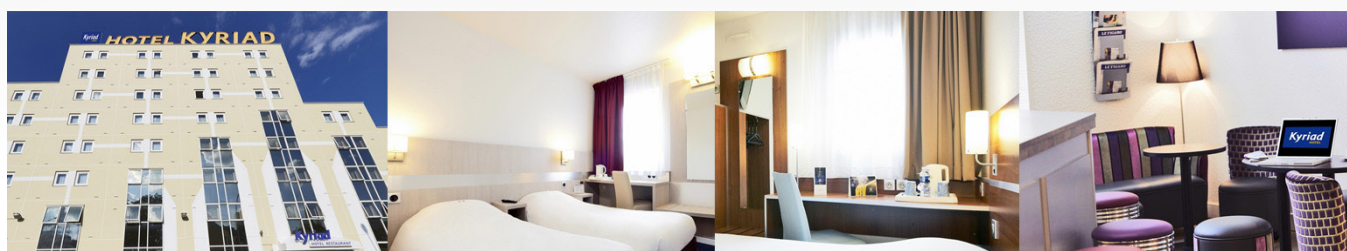

8-9 February 2020



C CATEGORY: KYRIAD Bercy Hotel 3* NEWLY ADDED

Address: 19 rue Baron Le Roy, 75012 Paris, France, +33 1 44 67 75 75

Website: www.bercykyriad.com

Check-in time: 15:00 / check-out time: 12:00 / Air conditioning / Free Wi-Fi / Free gym

Breakfast: 6:30-9:30

All prices are per person per night.

Single room bed and breakfast: 134 €

Twin room (2 separate beds) bed and breakfast: 101 €

Distance from airport: 35 km / 60 mins approximate travel time

Distance from training, accreditation, draw, backnumber check and weigh-in and sport hall: 0.8 km / 10 mins on foot

Distances from train stations: Gare du Nord - 6.2 km / 20 mins, Gare de L'est - 5.4 km / 20 mins, Gare de Lyon - 1.5 km / 7 mins approximate travel time

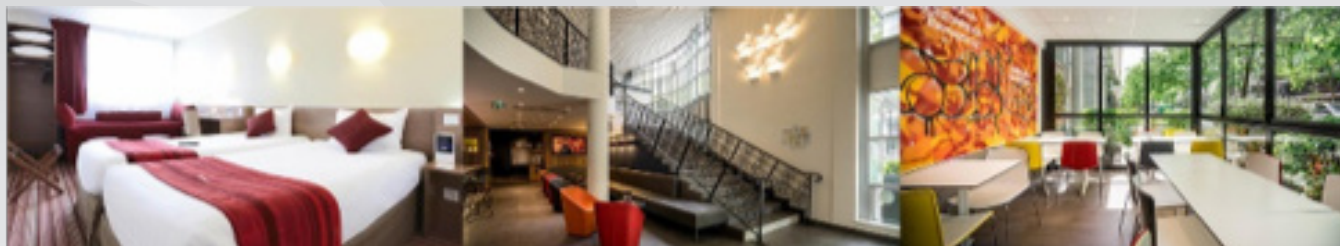

D CATEGORY: FORMULE 1 Paris Porte de Châtillon (low cost)

Address: 23 Avenue de la porte de Châtillon, 75014 Paris, France, +33 891705229

Website: <https://www.accorhotels.com/fr/hotel-5010-formule-1-hotelf1-paris-porte-de-chatillon-renove/index.shtml>

Check-in time: 15:00 / check-out time: 12:00 / Air conditioning / Free Wi-Fi

Breakfast: 6:30-9:30

All prices are per person per night.

Single room bed and breakfast: 128 €

Twin room (2 separate beds) bed and breakfast: 88 €

Distance from airport: 40 km / 70 mins approximate travel time

Distance from training, accreditation, draw, backnumber check and weigh-in and sport hall: 7.5 km / 25 mins approximate travel time

Distances from train stations: Gare du Nord - 18.6 km / 30 mins, Gare de L'est - 12.8 km / 25 mins, Gare de Lyon - 8.9 km / 12 mins approximate travel time





Paris Grand Slam, France

All bank fees and bank transfer costs must be paid by the participating National Federation to the following bank:

BANK DETAILS

Beneficiary's Name: F.F.J.D.A.
Bank Name: CREDIT AGRICOLE ILE-DE-France
Bank A/C No: FR76 1820 6004 2065 0316 3784 226
Bank Address: 26 Quai de la Rapée, 75012 PARIS
SWIFT Code: AGRIFRPP882
ADD THE REFERENCE: Country +Paris Grand Slam 2020"

If payment is being made by bank transfer the bank information must be inserted correctly and completely on the transfer document and any procedures related to amendment of the bank transfer must be done before arrival. Delegations must ensure that all bank charges are paid at their end so that the organisers receive the correct amount of funds without any deductions. The person attending accreditation must bring proof of the bank transfer.

9. TRAINING

Training during the event is the responsibility of the organising federation. Planning and scheduling of training sessions will be organised taking into consideration requests made by delegations daily on a first request made first served basis. To book training contact the organisers.

Contact: Mr Patrice ROGNON, patrice.rognon@ffjudo.com, +33 6 08 46 38 83
Training venue: AccorHotels Arena of Bercy "Le Studio" entry
Address: 8 Boulevard de Bercy, 75012 Paris, France
Mat Area: 800 m²
Training Dates and Times: 6 February 2020, 10:00-20:00, 7 February 2020, 08:00-20:00

10. JUDO GI

Athletes must compete wearing an IJF approved judogi supplied by one of the following manufacturers: Taishan, Double D Adidas, BasicItalia (Kappa), Budo Sport AG (Hiku), Danrho Kwon KG, Daedo, Essimo, Fighting Films, Green Hill, Kusakura (Hayakawa), Ipponshop, Mizuno, Matsuru B.V, SFJAM Noris, Toyo Martial Arts and Yawara.

11. MEDALS AND PRIZE MONEY

First place - Gold medal and 5,000 US\$ (judoka: 4,000 US\$ and coach 1,000 US\$)
Second place - Silver medal and 3,000 US\$ (judoka: 2,400 US\$ and coach 600 US\$)
Third places (x2) - Bronze medals and 1,500 US\$ for each (judoka: 1,200 US\$ and coach 300 US\$)

IMPORTANT: For prize money to be paid each medallist must bring a copy of their passport and their personal tax number to the awarding ceremony. Prize money will be given to the athletes who are then responsible to give 20% to their coach.

8-9 February 2020



12. DOPING CONTROL

Doping control will include: Four (4) men and four (4) women chosen by random selection from the medal winners.

The draw is carried out in accordance with the IJJF Anti-doping Rules and the IJJF SOR during the competition before the start of the final block on the first competition day. Competitors must report to the Doping Control Station immediately after signing the Notification form.

Pursuant to WADA ISTI Art. 5.4.4, prior to doping control, athletes can take part in the awarding ceremony and fulfil their press commitments or receive medical treatment if needed.

The selected competitors will be constantly accompanied by an official chaperone (appointed by the organising committee) from the time of notification until arriving at the Doping Control Station. A person of the athletes' choice (team doctor, coach, trainer, delegation head etc.) may accompany them.

IJJF keep the right to test any participating athlete beyond the above selection during an event.

All additional tests are deemed in-competition tests.

At its own discretion IJJF may allow Testing Authorities to conduct out of-competition tests as well.

13. GENERAL INFORMATION

FUNDAMENTAL PRINCIPLES

All National Federations, officials, coaches and athletes participating in the event described in these outlines must respect and accept the authority of the IJJF Officials, the IJJF Statutes, the IJJF Sports and Organisation Rules (SOR), the IJJF Refereeing Rules and the IJJF Anti-Doping Rules. Individuals deemed to have acted against the IJJF, its principles or purposes should be subject to suspension or expulsion from the event and/or cancellation of their accreditation cards.

INSURANCE

Each National Federation is responsible for its competitors (the control of non-pregnancy and the control of gender). It must assume all responsibility for accident and health insurance as well as civil liabilities during all IJJF events for everyone under their charge.

National Federations are also responsible to ensure that athletes who participate in the IJJF WJT have sufficient technical knowledge (know the terminology and can execute all the techniques in the IJJF SOR Appendix H) and understand fully the IJJF sport and refereeing rules.

The organiser of the event and the IJJF will not be responsible for any insurance related to the above-mentioned matters. Nevertheless, the National Judo Federation staging the event shall take all necessary actions to provide insurance coverage against civil liability for the entire duration. The organiser of the event and the IJJF have no liability for any claims of injury, illness or death arising from the travelling to and the participation in this event.



Paris Grand Slam, France

CONSENT FOR PHOTOGRAPHY/VIDEOS/FILMING

Delegates inscribed by their National Federations for WJT events consent to the IJF and its media partners to use content of them, including data, live results, photographs and/or video recordings (hereafter referred to as Media). This media may be obtained from National Federations and IJF. It will also be acquired by the IJF and its media partners from in and around all IJF WJT event venues. Media could be used in print and digital media formats including print publications, websites, e-marketing, posters banners, advertising, film, broadcast, social media, education purposes and other purposes.

The National Federation must ensure that they have the permission of each delegate or in the case of a minor the permission of the parent/guardian.

If a delegate does not give consent, then the National Federation must inform the International Judo Federation by writing to registration@ijf.org.

ACCOMMODATION

All delegates inscribed for an IJF WJT event must stay in one of the official hotels, offered in the outlines by the organisers. Reservations for a minimum of two (2) nights, must be booked through the local organiser contact detailed in the event outlines e.g. Total of 4 people inscribed in judobase = 8 nights or more.

This rule does not apply to the host National Federation delegates.

Any damage to hotel property resulting from the stay of a national delegation will be charged to the national federation and must be paid in full.

Delegations are kindly requested not to dry clothing (including judogi) or have training sessions in the corridors of the official hotels.

According to the IJF rule enacted on the 2 December 2012 in Tokyo, “the organising country should not request penalties fee for participating countries who cannot make bank transfers but can pay in cash upon arrival. Those countries who cannot make bank transfers should inform the organisers well in advance that they will pay cash on arrival”.

COMPETITION RULES

The competition will be conducted in accordance with the latest IJF SOR, IJF Refereeing Rules and IJF Anti-Doping Rules.

System of competition: quarterfinal (last 8) repechage, duration of contests: four (4) minutes (real time).

Weight categories: Men -60kg, -66kg, -73kg, -81kg, -90kg, -100kg, +100kg

Women: -48kg, -52kg, -57kg, -63kg, -70kg, -78kg, +78kg

INSCRIPTION OF DELEGATES

Only entries of member National Judo Federations will be accepted. In some exceptional cases, the IJF

8-9 February 2020



can, in order to protect an athlete's career, inscribe an athlete into an IJF event, under his/her National Federation Flag or under the IJF flag, according to the specificity of the case.

Athletes can be entered in ONLY one weight category per IJF WRL event. Participating athletes must be born in 2005 (15 years in the calendar year) or before.

Each person can only be inscribed with one function (i.e. athlete, coach, referee, team official etc.) per event.

The National Federation is responsible for obtaining legal approval and permission for minor athletes to compete in competitions. When travelling with minors the team official/coach must have all the necessary documents in place that authorises them to act on behalf of the parents/guardians "in loco parentis".

Each National Federation can inscribe a maximum of two (2) athletes per weight category. The organising national federation can inscribe a maximum of four (4) athletes per weight category. However, only the best two athletes' results per category will be considered for the WRL.

Non-competing athletes or training partners can be inscribed as judoka.

After the deadline changes can be made one to one, like for like, due to injury or illness. For example, an injured athlete can be replaced by another athlete regardless of gender or weight category. An ill team official can be replaced by another team official etc.

ACCREDITATION

The purpose of accreditation is to identify people and their roles at events and allow them necessary access to perform their roles.

At least one team delegate must attend on time to confirm the entries of all athletes and officials with a signature on the delegation confirmation list. A delayed appearance or no-show may result in the exclusion of all participants from the draw and the event.

For each official team member from a national delegation (athletes, coach, team official, doctor etc.) an accreditation card is issued by the IJF during the official registration. A delegate should never wear another delegate's accreditation card. The accreditation card remains the property of the IJF and can be withdrawn, with immediate effect, at the IJF's sole discretion.

The accreditation card is valid for the duration of the competition and is the personal identity document of the delegate for all security and access controls. This card contains: last (family) name, first (given) name, country, IJF ID number, a picture and for athletes their weight category and WRL position.

Quota for officials for accreditations (includes team officials, coaches, doctors and physiotherapists):

- One – four (1-4) competitors = three (3) officials.
- Five – nine (5-9) competitors = five (5) officials.
- 10 or more competitors = seven (7) officials.



Paris Grand Slam, France

The functions president, referee and judoka are not included in the above calculation.

The fee for additional team official(s) (who must be inscribed in judobase) is 100 US\$ per accreditation, to be paid to the organisers.

Replacement of lost or forgotten accreditation will be charged at 50 US\$ to be paid to the IJF.

DRAW

A maximum of three (3) delegates per National Federation (2 officials and 1 athletes' delegate) may attend the draw.

Dress code: formal suit (jacket, trousers, shirt and tie for men; jacket, trousers/skirt/dress, blouse for women) and formal shoes.

The top eight (8) athletes from the entered competitors in each weight category will be seeded according to the current World Ranking List.

BACKNUMBER AND JUDOGI CONTROL

For further information on judogi rules please refer to the IJF SOR. Each competitor is obliged to have sewn on the back of his judogi a backnumber bearing their last (family) name and National Olympic Committee abbreviation. The last (family) name (and any part of their given (first) name) on the back number must have the same letters as that registered in judobase.org as this database provides the accreditation cards, athlete name on TV graphics and scoreboard etc.

The top of the backnumber must be fixed horizontally and centrally three (3) cm from the bottom of the collar.

The backnumber can only be ordered from www.officialbacknumber.com or mybacknumber.com

The Education and Coaching Commission will inspect the judogi jacket every evening. The checking process will start half an hour prior to the unofficial weigh-in and will end at the same time as the official weigh-in (19:00 – 20:30).

The backnumber and publicity should comply with the current IJF judogi regulations.

White judogi: IJF sponsor, blue judogi: Organiser's sponsor

The official sponsor label of the event will be given provided that:

- The judogi are clean and dry.
- The backnumber, publicity and emblem are properly sewn and do not show any wear or tear.
- All previous advertising has been removed.

Guide to attaching and removing the sponsor label:

- Lay the judogi flat and attach the new sponsor label of the event on the back of the correct judogi.
- Ensure the label is firmly attached around the edges.
- Immediately after the competition and before washing remove the sponsor label.

8-9 February 2020



The organiser has the right to charge for any sewing service that is deemed larger than a small repair.

WEIGH-IN

The weigh-in will be carried out in accordance with the IJJF SOR. The official weigh-in for athletes will be scheduled the day before the competition.

- Unofficial weigh-in: 19:30 to 20:00
- Official weigh-in: 20:00 to 20:30

COACHING

Coaches nominated by their National Federations should respect the IJJF Code of Ethics and IJJF SOR. Any coaches not adhering to these rules could be subject to disciplinary action.

AWARDING CEREMONY

Each athlete who has won a medal must be present at the ceremony to receive their medal personally. Any athlete who is absent from the awards ceremony without a good reason may forfeit the medal and prize money.

Athletes must attend the medal ceremony barefoot, without any hat, cap or any similar head covering and wearing their IJJF approved white judogi that conforms to the IJJF judogi rules with special attention being paid to the publicity rule. If it is not clean, then they must wear a reserve judogi.

It is strictly prohibited for athletes on the podium to have national flags or similar items other than those on their judogi. Any demonstration with religious, political, personal or commercial connotation is prohibited.

Athletes must also be available for interview after the last awarding ceremony if requested by the IJJF Media Team.

After each day of competition photos will be uploaded on the IJJF website: <https://www.ijf.org/galleries>. These photos are rights-free and can be downloaded and used by anyone: athletes, coaches, national federations, press and media etc.

POST EVENT SURVEY

After each event a questionnaire will be sent for your constructive comments and feedback on how to improve the next edition of the event. You can also email sport@ijf.org.

14. PARIS TRAINING CAMP 2020

DEADLINES

- Package First Entry (booking by number) and payment of 50%: 23 December 2019
- Package Final Entry and full payment: 8 January 2020
- Visa application (with passport photocopies): 9 January 2020



Paris Grand Slam, France

- Travel information: 29 January 2020

Package booking: please use only this website www.parisgrandslam.com

ORGANISERS

French Judo Federation

Address: 21-25 avenue de la Porte de Châtillon, 75014 Paris, France

Website: www.ffjudo.com | Fax: +33 (0)1.40.52.16.14.

Hotel booking:

Anne-Claire GOURMELON, E-mail: parisgrandslam@ffjudo.com, Phone: +33 (0)1.40.52.16.16

Transport: E-mail: transports@ffjudo.com

DATES

From Monday 10 February 2020 noon to Thursday 13 February 2020 after lunch.

PLACE

INSTITUT DU JUDO (big hall)

Address: 21-25 avenue de la Porte de Châtillon, 75014 Paris, France

PARTICIPANTS

Women and Men Seniors. Competitors have to be registered by their national federation

PROVISIONAL PROGRAMME

Monday 10 February	Tuesday 11 February	Wednesday 12 February	Thursday 13 February
9:00-17:00 Accreditation at Institut du Judo	9:00 – 10:30 Training Men	9:00 – 10:30 Training Women	9:30 -11:30 Training Men & Women
	11:00 – 12:30 Training Women	11:00 – 12:30 Training Men	
Lunch	Lunch	Lunch	Delegations Departure Lunch*
14:30 – 16:30 Training Men	14:30 – 16:30 Training Men	14:30 – 16:30 Training Women	
17:00 – 19:00 Training Women	17:00 – 19:00 Training Women	17:00 – 19:00 Training Men	
Dinner	Dinner	Dinner	

Trainings will take place at the Institut du Judo in the big hall. The catering will be organized at the Institut

8-9 February 2020



du Judo in the Dojo Awazu.

* Optional lunch on Thursday 13 February. Booking during the accreditations.

ACCOMMODATION

Hotel booking: please use only this website www.parisgrandslam.com

Contact: Anne-Claire GOURMELON, E-mail: parisgrandslam@ffjudo.com, Phone: +33 6 15 56 76 65

HOTEL 1: IBIS STYLES 3* Paris Alésia

49 rue des Plantes 75014 Paris, France, +33 (0)1 53 90 40 00

Website: <http://www.accorhotels.com/fr/hotel-0959-ibis-paris-alesia-montparnasse-14eme/index.shtml>

The catering will be organized at the Institut du Judo in the Dojo Awazu.

Distance from airport CDG-Roissy: 40km / Distance from Institut du Judo: 800m

Single price full board* (per person per night): 225€

Single price bed and breakfast (per person per night): 170€

Twin (2 separate beds) price full board* (per person per night): 165€

Twin (2 separate beds) price bed and breakfast (per person per night): 105€

Alone in a twin prices: the same as single prices.

HOTEL 2: COMFORT INN 3* Paris Sud porte d'Ivry

1-11 rue René Villars, 94200 Ivry-sur-Seine, France, +33 (0)1 46 71 00 17

Website: <https://www.choicehotels.com/france/ivry-sur-seine/comfort-inn-hotels/fr532>

Check-in time: 15:00 / Check-out time: 12:00 / Free Wi-Fi available

Distance from airport CDG-Roissy: 33km

Distance from sport hall: 5km (tramway tickets will be provided between hotel and TC venue)

Single price bed and breakfast (per person per night): 134€

Twin (2 separate beds) price bed and breakfast (per person per night): 101€

Alone in a twin prices: the same as single prices.

HOTEL 3: FORMULE 1 Paris Porte de Châtillon

23 avenue de la porte de Châtillon, 75014 Paris, France, +33 891 70 52 29

Website: <http://www.hotelf1.com/fr/hotel-5010-formule-1-hotelf1-paris-porte-de-chatillon/index.shtml>

Check-in time: 15:00 / Check-out time: 12:00 / Free Wi-Fi available



Paris Grand Slam, France

The catering will be organized at the Institut du Judo in the Dojo Awazu.

Distance from airport CDG-Roissy: 40km / Distance from Institut du Judo: 0km

Single with bathroom price full board* (per person per night): 175€

Single with bathroom price bed and breakfast (per person per night): 120€

Twin bathroom in the corridor (2 separate beds) Price full board* (per person per night): 135€

Twin bathroom in the corridor (2 separate beds) Price bed and breakfast (per person per night): 80€

Alone in a twin prices: the same as single prices.

The catering will be organized at the Institut du Judo in the Dojo Awazu.

PACKAGE "ONLY TRAINING CAMP"

Training Judo only: 195€

Package for the whole training camp, the price for this package is fixed.

Only athletes are charged.

Transport (airport or any hotel) is not included in this package.

WARNING:

Hotel reservations are made on a first served basis.

The hotels capacities are limited. Rule of first come, first served is applied.

Possible reservations of extra rooms at the check-in will be surcharged with an additional 10% upon availability. NO exceptions will be made. All bank fees and bank transfer costs are to be paid by the participating federation.

Cancellation fees: up to 35 days before the arrival, full refund. From 35-20 days before the arrival 10% of the total amount will be refund. From 20-0 days before the arrival, any cancellation of rooms or no-show will result in 100% of the charge of the hotel costs that must be paid by the National Federations. Cancellations of the rooms cannot be made at the check-in.

Injuries, visa problems or sickness are not valid reasons for the cancellation of rooms

RIGHTS OF PARTICIPATION

The regulation of the European Judo Union say you should be ready to pay following rights of participation:

- European federations: 30 €/athlete

- Non-European federations: 100 €/athlete

Only athletes are charged.

BANK DETAILS

Beneficiary's Name: F.F.J.D.A.

Bank Name: CREDIT AGRICOLE ILE-DE-FRANCE

8-9 February 2020



Bank A/C No: FR76 1820 6004 2065 0316 3784 226
Bank Address: 26 Quai de la Rapée, 75012 Paris
SWIFT Code: AGRIFRPP882
Precise an object: "Country + Paris Training Camp 2020"

VISA

Visa contact: Ms Marine STROOBANTS, visa@ffjudo.com, +33 1 40 52 15 98
Visa application: 9 January 2020

TRANSPORT

Contact: E-mail: transports@ffjudo.com

The journey is the responsibility of each national federation.

For arrivals and departures a transfer service is available between official hotels and:

- Roissy Charles-de-Gaulle airport
- Orly airport
- City Center Paris Train stations

WARNING:

Transport will not be organized from/to Paris-Beauvais airport.
Transport under 3 persons will not be specifically organized.
Surcharge of 10 euros/person for the last minute change.

When necessary, transports will be organized between all the official hotels and the Training Camp venue.

Travel information must be given to the organisers (please use the www.parisgrandslam.com website) by 29 January 2020.

INSURANCE

Each delegation must be in possession of a guarantee insurance covering all its members for competitions and training:

- Civil liabilities
- Injury
- Repatriation assistance



IJF President's Office

HUN 1051 Budapest,
Jozsef Attila str. 1
www.ijf.org

IJF General Secretariat

Fédération Française de Judo
21-25 Avenue de la Porte de Châtillon
F-75 680 Paris Cedex 14 France

IJF Lausanne Office

1007 Lausanne
Avenue Frédéric-César-de-La-Harpe 49
Switzerland
www.ijf.org