



EUROPEAN JUDO UNION

EUROPEAN CLUB CHAMPIONSHIPS

CHAMPIONS LEAGUE 2018

Teams Women and Teams Men

**Bucharest - Romania
December 07th 2018**

**CHAMPIONS LEAGUE
EUROPA LEAGUE**



**JUDO
BUCHAREST 2018**

COMPETITION RULES

Updated version: 6 Dec 2018





WORDS OF WELCOME



Sergey Soloveychik
President
European Judo Union

It gives me tremendous pleasure to welcome you all to Bucharest for this exceptional and truly exciting weekend of judo.

The simultaneous staging of both the Champions League and the Europa League brings together two of the highest profile events on the EJU calendar. This unique pairing offers all those attending the chance to experience a festival of judo that will undoubtedly see passion, drama, excitement and high quality performances.

I also want to take this opportunity to thank the Romanian Judo Federation, all their staff and volunteers for their extra special efforts to ensure that this will be a memorable event. I wish all the participants the very best of luck and to all spectators, as we come to our season finale, on behalf of the EJU I wish the most enjoyable of weekends.



Cozmin Horea Gusa
President
Romanian Judo Federation

Dear Judo Family members and friends,

It is a great joy for Romanian Judo Federation to host in Bucharest in December this grand European Judo event.

First of all, I want to thank to Mr. Sergey Soloveychik and his team of the European Judo Union, supporting and having confidence in the Romanian Judo Federation to organize such a premium event, but also to appreciate the Bucharest City Hall efforts for Judo, understanding the importance of a European big sport event hosted by the Capital of Romania.

It is my joy to say that this important judo event in Bucharest will cope with a great national event in Romania, celebrating in December the 100th years anniversary of our state, and meantime it will be our pleasure to host the 50th jubilee of the Romanian Judo Federation, where all of you who will be in Bucharest are invited.

Hoping that you will find challenging this judo event in Bucharest, me and my team are waiting for you to attend the competitions and a great Romanian experience



1. PROGRAM

Local time	PROGRAM	Place
Wednesday, December 05th		
all day	Arrival of delegations (optional) Organizer Financials	RIN Grand Hotel
Thursday, December 06th		
10:00 - 14:00	Accreditation, Organizer Financials, Media Accreditation	RIN Grand Hotel
16:00	Draw & Press Conference	RIN Grand Hotel
after	Meeting of the referees	RIN Grand Hotel
18:30 - 19:00	Unofficial weigh-in	RIN Grand Hotel
19:00 - 19:30	Official weigh-in by teams	RIN Grand Hotel
Friday, December 07th		
11:00	Quarter finals, Repechage, SF	Polyvalent Hall
15:30	Opening Ceremony	Polyvalent Hall
16:00	BM contests, Finals	Polyvalent Hall
After	Awarding Ceremony	Polyvalent Hall
Saturday, December 08th		
all day	Departure of the delegations	RIN Grand Hotel

Attention: The program is provisional. The schedule of the contests may be modified according to the total number of entries.

2. COMPETITION PLACE

„Ioan K. Ghermanescu“ Polyvalent Hall

Address: 10 Piscului, District 4, Bucharest, Romania



3. ORGANISER

Romanian Judo Federation

Address: 16 Vasile Conta, District 2, Bucharest, 014142 Romania

Email: office@frjudo.ro

Tel: +40 21 317 80 30

Emergency contacts:

Mr. Costel ANTONESI

+40 772 002 337

(Transport)

Mr. Eduard ZGORCEA

+40 772 002 335

(General Matters)

Mrs. Raluca NADASEAN

+40 772 002 331

(Accommodation)



4. PARTICIPATION

4.1 General conditions for participation

The EJU Member Federations which hold an official National Championships for clubs (minimum one-day event or League for Clubs) may enter the teams which have placed among the top eight at the 2017 Club Championships or at the 2018 Club Championships (if completed before **28th October 2018**). Upon request of EJU, National Federations are obliged to send the results of the National Club Championships with full list of participating clubs to the EJU Head Office in electronic form.

4.2 Qualified Clubs

The four medallists (men and women) from ECC-Golden League (GL) 2017 and ECC- Europa League (EL) 2017 are qualified for ECC-Champions League (CL) 2018.

As stipulated in the outlines of ECC-Europa League 2017 and in General Rules of ECC-GL and CL 2018 (point 3.3) there is limit of club teams per nation in CL from 2018. „Participation quota per National Federation: maximum of two (2) men and two (2) women club teams in Champions League“.

Men			Women		
Yawara Newa, St. Petersburg	RUS		Yawara Newa, St. Petersburg	RUS	
Sporting Clube de Portugal	POR		CJ Valencia	ESP	
Edelweiss	RUS		JC Pontault Combault	FRA	
CJ Valencia	ESP		Galatasaray, Istanbul	TUR	
Aris JC, Thessaloniki	GRE		Flam 91, Epinay-sur-Orge	FRA	
Red Star Belgrade	SRB		Fiamme Gialle, Rome	ITA	
SGS Judo	FRA		JC Vinkovci	CRO	
CSM Bucharest*	ROU		CSM University Cluj Napoca*	ROU	
*Wild Card			*Wild Card		

4.3 Athletes

Age

Athletes must be minimum 15 years (Born in 2003 and before)

General conditions and club membership

In order to participate in the ECC 2018, a judoka must be a registered member of the club during the current Season (2018) and at the Nominal Entry deadline **05th Nov. 2018**, according to the rules of the National Federation the club is representing.

The clubs are obliged to sign binding agreement with each athlete to represent the club in ECC-CL for calendar year. The agreements must be signed before **29th Oct. 2018**. Agreement will be signed on a unified form provided by EJU. Clubs must be ready to present the signed agreements to EJU upon request.

Once an athlete signs for a club he is bound to this particular club and he cannot be transferred to another club for ECC-CL or ECC-EL in running calendar year. An athlete who would sign for more than one club in particular year will be suspended from participation in ECC-CL and ECC-EL in that year.

Foreign/domestic Judoka

A judoka registered in IJF JUDOBASE under the same nationality as the country the club is representing is defined as **domestic judoka**.

A judoka registered in IJF JUDOBASE under a different nationality than the country the club is representing is defined as **foreign judoka**.

In case of double (multiple) citizenship of an athlete the relevant nationality is based on the nationality the athlete holds in IJF WRL. The IJF rules of changing nationality fully apply for ECC-EL and ECC-CL.

There is maximum quota of 2 (two) foreign judoka for each team contest (further regulations apply - see 9.1).



5. INSCRIPTION

Authorization of qualified clubs

Deadline: Monday, 29th October 2018 (23:59HRS CET)

The National Federation shall confirm the results of the relevant National Club Championships edition, appoint a contact person and confirm by official letter to EJU that the qualified teams are authorised to participate in ECC-CL 2018.

Further, the National Federation has to create the club(s) in JUDOBASE.

Team Inscription (Form 1b)

Deadline: Monday, 29th October 2018 (23:59HRS CET)

The qualified and authorised clubs have to send their Team Inscription. This inscription is to confirm participation of the team and should be signed by the President of the Club. This inscription does not have to contain the number and names of the competitors.

Nominal Inscription (JUDOBASE)

Deadline: Monday, 05th November 2018 (23:59HRS CET)

All registered teams have to enter all delegates and athletes (both domestic and foreign judoka) in JUDOBASE. Nominal inscription is not limited to any quota or maximum number of athletes (both domestic and foreign judoka).

Attention: Since after this date only one injured athlete may be replaced, it's highly recommended to inscribe as many athletes as possible to have a sufficient number of athletes also in case of further injuries.

Foreign judoka have to be allocated to the respective club by their National Federation in order to enable the club to enter this athlete for ECC-CL (same procedure for ECC-EL).

The following example shows all actions to be taken to include an athlete from Cyprus in the team list of the club from Andorra.

- 1) National Federation of Andorra has to create the club in JUDOBASE.
- 2) The club from Andorra has to conclude the agreement provided by EJU with the athlete from Cyprus.
- 3) National Federation of Cyprus has to allocate the athlete to the club from Andorra in JUDOBASE.
- 4) The club from Andorra has to register the athlete from Cyprus for ECC-CL.

Final Team List Confirmation

During Accreditation: 06th December 2018

The final list of the team, minimum three (3) competitors, is confirmed with the EJU official at the accreditation. The competitors on the final list of Club can only be chosen from the nominal list entered in JUDOBASE by **05th November 2018** (Only one injured athlete can be replaced!).

KINDLY NOTE: NO EXCEPTIONS CAN BE MADE IN CASE OF LATE SUBMISSION OF ONE OF THE FORMS.

6. ENTRY FEE

The fee for participation is 2000 € per team. Payment deadline is the **29th October 2018** together with the team inscription.

The EJU bank account:

European Judo Union (EJU)
Bank of Valletta (MLT)
Address: 31/6 Triq San Federiku, Valetta, Malta
IBAN: MT38VALL22013000000040019971724
BIC: VALLMTMT

Notice: All bank fees and bank transfer costs are to be paid by the mandatory.

In case that a team withdraws from the competition and has not informed the Organiser and the EJU Head Office by written notice at least 1 month before the date of the competition, the club will not be refunded the entry fee. No club can lay claim to any additional compensation what's ever.



7. DEADLINES

Authorization of qualified clubs:	Oct. 29 th 2018
Team Inscription (Form 1b):	Oct. 29 th 2018
Payment entry fee:	Oct. 29 th 2018
Visa application (Form 6):	Oct. 29 th 2018
Nominal inscription (JUDOBASE):	Nov. 05th 2018
Hotel reservation (Form 3) & payment:	Nov. 05 th 2018
Travel details (Form 4):	Nov. 25 th 2018

ACCREDITATION

The times and place for check-in and accreditation are specified in the program. Club delegations must arrive and check-in within the time limits provided. A maximum of 2 representatives per team is allowed in the accreditation room.

Final Team List Confirmation

A list of all the inscribed competitors per each team will be generated by the EJU, from which the head of delegation will select the athletes for the final team list (see 5. Inscription). **Note: Only one injured athlete can be replaced!** The final team list is confirmed by the EJU official.

Accreditation Cards for Officials

In case an official has no JUDOBASE entry for this event (late entries and replacements), the following rules apply:

	NO IJF Official ID Card	Late entry IJF Official ID Card: YES	Replacement IJF Official ID Card: YES
Athlete	<ul style="list-style-type: none">ENTRY NOT POSSIBLE	<ul style="list-style-type: none">ENTRY NOT POSSIBLE	only one injured athlete can be replaced letter + 0€
Delegates (Head of delegation, Coach, Doctor ...)	<ul style="list-style-type: none">ENTRY NOT POSSIBLEREPLACEMENT NOT POSSIBLE	letter + 0 €	letter + 0 €

Please note:

- Persons, who are banned by their Federation, cannot be entered as late entry or replacement.
- Persons without IJF ID Card can only be entered on spot, if IJF ID Card will be ordered until end of Accreditation.

Control of Nationality

Each competitor's **PASSPORT/National ID Card** (showing nationality, date of birth and picture) or copies of these documents in case the competitors are still travelling will be requested by the EJU official to check nationality and age of the competitors.

EJU finances

The National Federation, the club is representing, must be in order with the annual fee and other financial obligations to the EJU. The entry fee per team must be paid to the EJU. In order to take part at the competition, the club must have fulfilled the necessary payments to the organizer and the EJU.

In case there was overpayment, EJU Treasury shall transfer this difference to the Federation or Club account.

Organizer finances

The Organizer checks that all payments for hotel accommodation have been settled. Any pending invoices with the organiser should be settled here. The delegations' departure date, time, number of people and travel details are also confirmed at this stage. A contact name and number for each delegation should be given.

Flag and Anthem Control

The head of delegation confirms the flag and anthems which will be used for the medal ceremony.

Accreditation cards are handed over to the team representatives after finishing all the checks and payments.



8. TECHNICAL DETAILS

The competition will be conducted in accordance with the latest IJF Sports and Organisation Rules, Refereeing Rules, EJU Antidoping Rules and these ECC-CL Competition Rules.

8.1 Composition of Team for Contest

The team should consist of five (5) competitors one in each of the following weight categories:

Team Women: -52 kg; -57 kg; -63 kg; -70 kg; +70 kg

Team Men: -66 kg; -73 kg; -81 kg; -90 kg; +90 kg

In order to be represented, the team must be composed of at least 3 (three) competitors who can compete in 3 (three) different weight categories.

The team contest will be held from the lightest to the heaviest weight category. The competitors will be entered during the weigh-in in the category they belong to. However, they can compete in the category immediately above their own category.

Foreign judoka

There is maximum quota of 2 (two) foreign judoka in a team for each team contest. In case the team is represented in a team contest by total of 4 athletes or 3 athletes the quota is one (1) foreign judoka in a team.

8.2 Competition System

The Quarterfinal (last 8) repechage competition system.

8.3 Duration of Individual Contests

4 minutes and Golden Score without time limit.

8.4 Line-Up of the Team

Before each team contest the team leader must present to the Sport Director the line-up of the team. At each round he/she has the right to replace one or several competitors by other competitors of the corresponding weight category or from the next lower category.

All competitors in the line-up for the team entering the mat for the official bow **have to compete**. If one competitor does not compete the team will lose by disqualification 0 - 5!

A competitor, who has presented himself for the contest and does not compete, loses the right to compete in the event.

If one team does not arrive for the match, the other team will be declared the winner 5 - 0.

8.5 Decision

The team contest consists of 5 individual contests in the 5 weight categories (see 8.1).

In case of an equal score at the end of an individual contest, the contest will be continued with Golden Score.

The number of individual contests won will decide the winning team.

In case the both teams are represented by 4 athletes only and the number of wins is equal (2 - 2), at the end of match the draw is done from relevant categories. The athletes in the drawn category will refight in a Golden Score contest.

9. DRAW

The draw will take place one day before the competition; place and time can be found in the program. At least one delegate from each participating club must attend the draw; a maximum of two delegates per team will be allowed in the draw room.

Medal winners of Golden League 2017 will be seeded.

Dress code: Jacket suit with tie.



10. WEIGH-IN

Place and time for weigh-in can be found in the program. The official scales are available the whole day for unofficial weight control from 08:00 - 19:00.

There is a general weight tolerance of 2 kg for all weight categories.

The weigh-in will be organised by teams, the full team must be presented for the weigh-in and the weight of the athletes must fall within the limits of their category to which they belong to.

Athletes...

- ... presenting themselves after the closing of the weigh-in, cannot participate.
- ... can present themselves only one time on the scales during the official weigh-in.
- ... must present their EJU accreditation and **PASSPORT** or **National ID Card** showing nationality, date of birth and picture at the official weigh-in.

11. AWARDING & PRIZE MONEY

The organizer shall provide for the medal ceremony for men and women:

- First place: 1 Trophy, 11 Gold medals and prize money
- Second place: 1 Trophy, 11 Silver medals and prize money
- 2 Third places: 2 Trophies, 22 Bronze medals and prize money

Every medallist team can take part at the awarding ceremony with a max. 10 judokas and 1 coach.

It is strictly forbidden for competitors on the podium to bring national flags or the similar identification other than the one represented in the regular manner on their equipment. Any demonstration of religious, political, personal or commercial sign is prohibited and so is wearing a cap or any other head cover.

Teams placing 1st, 2nd and 3rd will receive prize money as follows:

MEN (75.000 €)

First place: € 35.000,--
Second place: € 20.000,--
Third places: € 10.000,-- (2x)

WOMEN (75.000 €)

First place: € 35.000,--
Second place: € 20.000,--
Third places: € 10.000,-- (2x)

Prize money will be paid by bank transfer not later than 10 (ten) days after competition according to bank details sent by Club to EJU Head Office. After receipt of payment, Club will have obligation to send signed Acknowledgement (EJU Treasury will send the form).

Qualification for ECC-CL 2019

In general, the four (4) medallists of ECC-CL 2018 qualify for ECC-CL 2019, but a quota of maximum of two (2) men and two (2) women club teams in Champions League applies for each National Federation.

12. OFFICIAL HOTEL

All participants and delegates, who need to be accredited, have to book their accommodation via the organisers. A minimum stay of 2 nights is obligatory.

For athletes, coaches, referees, medics and officials the Organising Committee provides hotels in two categories all on bed and breakfast, half board or full board. The rates quoted are in Euro per person/per night and include breakfast.

Category 1

Rin Grand Hotel - Superior

Address: 7D Vitan-Barzesti St., Bucharest, Romania

13 rooms available

Distance to Sports Hall: 4 km (8 min by bus)

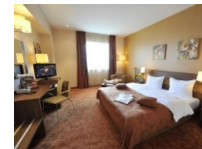

	Bed & Breakfast	Lunch at the hotels	Dinner at the hotels
Single room	125 €	20 €	20 €
Double room (1 big bed)	95 €	20 €	20 €

Lunch at the venue: 15€

Category 2

Rin Grand Hotel - Standard

Address: 7D Vitan-Barzesti St., Bucharest, Romania

50 single rooms, 190 twin rooms available

Distance to Sports Hall: 4 km (8 min by bus)

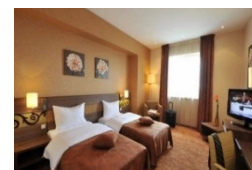
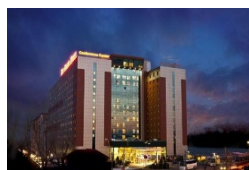

	Bed & Breakfast	Lunch at the hotel	Dinner at the hotel
Single room	110 €	20 €	20 €
Twin room	85 €		

Lunch at the venue: 15€

The **binding hotel reservation** (Form 3) must be sent to the organizer by **November 05th, 2018**. Reservations will be processed strictly according to the date of booking. In case the requested category is fully booked, the club will be informed and asked to make a new reservation. Reservations can be confirmed only after receiving at least 50 % of the total accommodation cost that must be sent to organiser's bank account before **November 05th, 2018**, otherwise accommodation cannot be guaranteed for your delegation.

In case a federation does not send the hotel reservation to the organizers before **November 05th, 2018**, a **10% surcharge** will be added to the expenses (in case of bank transfer and in case of cash payment!).

Please refer to the bank account details that are indicated on your invoice.

If a federation/club can prove that a bank transfer is not possible for them, cash payment on the spot is accepted. In this case the organizers must be informed in advance and the payment must be effected based on the binding hotel reservation.

Credit cards cannot be accepted on the spot.

Cancellation policy

Up to 30 days before arrival: full refund

From 30-15 days before arrival: 50% refund

14 days or less before arrival: no refund



Please transfer the amount to the following account:

Account details:

Name of Account Holder:	ROMANIAN JUDO FEDERATION
Name of Bank:	Unicredit Bank, Charles de Gaulle
Address:	Piata Charles de Gaulle, Nr. 15, Sector 1, Bucuresti
Payment Details:	ECC Dec 18/ROU
IBAN:	RO02BACX0000000443849001
SWIFT address:	BACXROBU

13. TICKETS

There will be free entry.

14. TRAINING

Tatamis will be available for training from 09:00 - 20:00 from Thursday at RIN Grand Hotel.

15. TRANSPORT

NEAREST AIRPORT: Bucharest, „Henri Coanda“ Otopeni International Airport

NEAREST TRAIN STATION: Bucharest Central Train Station

The organizer will take care of the transportation from the above mentioned airports and railway stations to the official competition hotel and competition venue during the competition. Transport will be provided only to those who are accommodated via the organiser.

16. VISA

For nations who need VISA to enter the Romania, please submit **Form 6** and a scanned copy of the first page of the passports until **Oct. 29th, 2018**.

17. MEDIA

Official or EJU recognized media can apply online for a Media accreditation via the following link:

<http://www.eju.net/accreditation-registration>

Time and place for Media Check-in are stated in the program.

18. JUDOGI CONTROL

Approved Judogi

All Judoka must compete in **IJF Approved Judogi** (only red label allowed) and **Judogis from all IJF suppliers are allowed** (see www.ijf.org → Official Supplier List).

Judogi Control

It will be operated with a Sokuteiki prior to the fight. Judogi must have an IJF Official Label “APPROVED JUDOGI” with an optical code which cannot be falsified. The label will be controlled with an optical lamp. Each of the competition clothing articles (jacket, trousers and belt) must have an IJF official label.

Backnumber

Each competitor taking part in the EJU events is obliged to have sewn on the back of his Judogi the **official backnumber** (both EJU and IJF are allowed) bearing his surname and his National Olympic Committee abbreviation. The backnumber can be ordered from www.mybacknumber.com or www.ijfbacknumber.com (Attention: production and delivery takes around 4 weeks).



The special back label (sticker) of the ECC-CL 2018 will be given to the head of delegation during registration, and the athletes have to stick it themselves on the sewed backnumber (dry judogi!).

Markings and Advertising

The space on the **shoulder stripes** (25cm x 5 cm on both right and left side) and on the **upper arms** (10cm x 10cm on both right and left side) can be either used for **own sponsors of the Federation or Judoka or EJU Suppliers, BUT not for any other Judogi supplier.**

The space on the **right chest** (5cm x 10cm) can be used by the Judoka for his/her own sponsor. The logo of a Judogi brand can only be used, if it corresponds with the brand of the Judogi itself and if it is an **EJU Supplier**. Further, no logo of a competing brand of the advertising reserved for the Federation can be used (unless approval granted by the Federation).

Please note: On all advertising spaces it is strictly prohibited to promote tobacco, alcohol, any substances listed in the doping code, or any product or service contrary to public morals.

The space on the **left chest** (10cm x 10cm) can be used for the national colours or the national emblem corresponding with the IOC code on the backnumber (regional emblems are not allowed). In European Club Championships the club logo can be used instead of the national emblem.

All other markings on the Judogi, like Judogi brand logos, name of Judoka, etc. have to comply with the IJF Judogi Rules.

Detailed information is available on <http://www.eju.net/statutes>.

Important:

- If an athlete does not respect the Judogi rules, the athlete will not be permitted to pass the Judogi Control, and the coach who is responsible for the athlete will be suspended for the rest of the competition day.
- The organiser is not obliged to provide reserve Judogi at Judogi Control, but the athlete is allowed to present himself in another IJF Approved Judogi, complying with the Sokuteiki rule (and without backnumber) - in this case no coach can go with this athlete to the mat!
- In the case of a repeated offence the coach will be suspended for the rest of the competition.

19. REFEREEING

19.1 Selection & Registration of Referees

The EJU Refereeing Commission will select the referees for these Championships by name, based on the results of the classification. The federations will get the information in time and later, the whole list of referees will be available on the EJU homepage in the calendar section.

The costs for travelling, board and lodging of the referees are at the costs of own federation.

After the nomination of the referees, the federation must confirm the participation to EJU Head Office by the deadline stipulated in the letter. Further, the referee must be entered by his/her federation like every other delegate in **JUDOBASE** and also the hotel reservation has to be done by the national federation.

19.2 Meeting of the Referees

A referee meeting is scheduled the day before the competition day. Time and place are stated in the program. The attendance to the Referee meeting is strictly compulsory.

19.3 Refereeing Rules

The competition will be conducted in accordance with the latest IJF Refereeing Rules.

19.4 EJU Jury

The jury is not an appeals jury. It can be consulted by the referees in case of any difficulty. In no circumstances can the competitors or their representatives of their delegation consult the jury. No protest against the referees' decisions will be accepted.

Direct Hansokumake

In case of direct Hansokumake against the spirit of judo the judoka cannot continue the competition. In some cases, depending on situation, the EJU jury may decide to give the athlete disciplinary sanction.

Note: A competitor who has been declared as a loser by injury can continue the competition.



20. ANTI-DOPING

Doping test will be performed according to IJF Antidoping Rules (IJF SOR). One weight category is drawn for the Male and another for the Female. Every registered competitor of the team takes part to the draw lot. The Gold medal winner and another drawn medallist are tested. In the case of non-contestation of that weight category then the immediate superior weight category or immediate inferior of the same team will be tested - Two (2) tests for the Male and two (2) tests for the Female.

21. COACHING

Code of behavior of coaches as defined in the IJF Sports and Organization Rules, Article 9.6 will be strictly observed, inclusive the Dress Code.

22. RESPONSIBILITY OF THE FEDERATIONS

Medical Certificate

The sex certificate and the medical certificate of the competitors are not required. The competitors will compete under the full responsibility of the federations.

Insurance

Each federation is responsible for insuring its competitors against 'injury and third part risk (public liability)' during the period of the championships. The European Judo Union declines all responsibility.

Attitude of Competitors

The federations are responsible vis-à-vis the EJU concerning the general attitude of their competitors.

Image of Athletes

The federations are responsible to have obtained the rights for the EJU to use the competitor's image in whichever way it considers it necessary for the promotion of the sport.

Neither the organizer of the event, nor the European Judo Union (nor any of its officials or members) will be liable or responsible for any personal injury nor for any loss or damage to your property arising out of your participation and travelling in connection with these events.

23. FUNDAMENTAL PRINCIPLE

All National Federations, officials, coaches and athletes participating in this event have to respect and accept the authority of the EJU officials, the rules and statutes of the International Judo Federation and European Judo Union. Individuals deemed to have acted against the EJU or IJF, their principles or purposes shall be subject to suspension or expulsion from the event and/or cancellation of their accreditation cards.

24. AWARDING CEREMONIES

All competitors having won a medal have to attend the ceremony to receive their medal in person. If a competitor is absent during the awarding ceremony for no valid reason, he/she will lose the right to have the medal. It is strictly forbidden for competitors on the podium to bring national flags or the similar identification other than the one represented in the regular manner on their equipment. Any demonstration of religious, political, personal or commercial sign is prohibited and so is wearing a cap or any other head cover.