



INVITATION **Judo World Cup 2010**

And International Cups

JUAN CARLOS VARGAS y YANIRA VIGIL

14 to 19 July, 2011

Presidents of the National Judo Federations

In this opportunity we invite you to participate in the Judo World Cup 2011 from the 14th to 19th of July 2011 and also in the International Cups Juan Carlos Vargas and Yanira Vigil, so every Federation, affiliated to the International Judo Federation could participate, this event will be held in the city of San Salvador, El Salvador.

These events will be held in Senior categories for men and women and we'll be glad if your teams comes to participate in these tournaments wich we reitérate you a kind invitation.

Attached, we send the regulations for the events, programs, sign in forms and flight itineraries.

Waiting for seeing you participating in San Salvador, El Salvador, in the next month of July 2011, I say goodbye.

Sincerely,

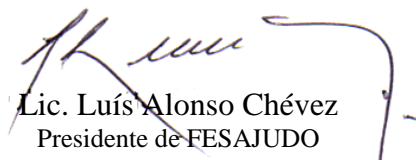
Lic. Luis Alonso Chévez
Presidente de FESAJUDO



Salvadorian Judo Federation Telephone: +503 2225-9170, 2225-9173
 Condominio Torre Activa 3° 2211-5991
 Nivel # 7, San Salvador, El Salvador E-mail: fesajudo@integra.com.sv
Chevez1@integra.com.sv, luischevezm@hotmail.com

Dates: July 16th to 18th, 2011.

Competition Venue: **Sports Palace** Carlos "El Famoso" Hernández
 Address: Alameda Juan Pablo II, Centro de Gobierno San Salvador

Thursday 14th of July: Participant delegations arrivals.

Friday 15th of July: 10:00-18:00 accreditation
 19:00 Refereeing Clinic
 20:00 Draw

Saturday 16th of July: 06:00-07:00 Non official weigh
 07:00-07:30 Official weigh.
 10:00 Opening Ceremony
 10:30 Eliminatory y repechage:
 Men: -60, -66, -73 kg
 Female: -48, -52, -57, -63 Kg
 After: Bronze medals combats, finals, awarding ceremony.
 Immediately after awarding, doping control will be held.

Sunday 17th of July: 06:00-07:00 Non official weigh
 07:00-07:30 Official weigh
 10:00 Eliminatory and repechage:
 Men: -81, -90, -100, +100 kg
 Female: -70, -78, +78 Kg
 After: Bronze medals combats, finals, awarding ceremony.
 Immediately after awarding, doping control will be held.

Monday 18th of July: INTERNATIONAL CUPS JUAN CARLOS VARGAS AND YANIRA VIGIL
 06:00-07:00 Non official weigh
 07:00-07:30 Official weigh
 9:00 Eliminatory and repechage:
 Men: -60, -66, -73, -81, -90, -100, +100kg.
 Female: -48, -52, -57, -63, -70, -78, +78kg.

Tuesday 19th of July: Delegations departures.

Competition System: Tournament will be realized according IJF rules and sports code, repechage will be applied in the last 8 competitors, the best 8 of the world ranking list will be separated in the draw.

Participation:

Each country could participate with a maximum of 4 competitor per each weigh division.

Gis:

A blue and a White gis per each competitor will be obligatory.

Gis control will be according Sokuteiki rules approved by the IJF since January the 1st, 2009.

1. Each competitor taking part in the EJU events is obliged to have on the back of his judogi the official back number made up of two parts: the FIXED upper part, consisting of the Surname and the National Olympic Abbreviation; the CHANGEABLE bottom part consisting of the event name and the sponsors, unique for each event.
2. The participating athlete / federation is responsible for ordering and sewing of the FIXED part of the back number, which must be the official EJU / IJF one. It should be ordered from www.mybacknumber.com. Production and delivery takes around 4 weeks.
3. The organizer will deliver the CHANGEABLE part during registration, and the athletes can stick it themselves using the special glue on the back number.

Doping control:

Gold medal winner and another medalist of the board of each division shall participate in doping control.

Referees:

Referees shall have International Judo Federation's licence class A or B.

Refereing Clinic:

Friday 15th of July, 2011 at 19:00 hrs.

Participation Cost:

Participation's inscription to the Judo World Cup will be \$10.00 per athlete.

Inscriptions:

- a) **First inscription 1st of June 2011** FESAJUDO's form.
- b) **Hotel reservation 15th of June 2011** FESAJUDO's form.
- c) **Final Inscription 30th of June 2011**

Hotel rates: Prices per person, per night:

Room	Option "A"	Option "B"
Double	\$180.00	\$130.00
Single	\$200.00	\$150.00

Rates are per person per night and includes: lodging, feeding (breakfast, lunch and diner), round transportation from the airport to the hotel, round transportation from the hotel to the competition venue.

To optimize your lodging and stay it is important that you tell us the quantity of athletes and delegation's integrants before June the 30th WITHOUT EXCEMPTION.

Salvadorian Judo Federation won't assume any responsibility for lodging and feeding availability in case of entry and reservation deadlines failure.

EVERY PAYMENT WAY SHALL BE REALIZED CASH (DOLLARS). CHECK, CREDIT CARDS, TRAVELERS CHECKS OR ANY KIND OF TRANSFER CERTIFICATES WON'T BE ACCEPTED.

Countries that not accept lodging options offered by the organized committee, transportation and feeding won't be given during their stay into the country and they will have to pay an entry of \$200.00USD per person.

IMPORTANT NOTE: Organizing Committee will supply medical services during competition, however if a member of any delegation needs hospital treatments and surgery during his stay in El Salvador, each delegation will be responsible of covering these expenditures, so the Organizing Committee will be excluded of any responsibility of these matters.

HOTEL OPTION “A”

CROWNE PLAZA

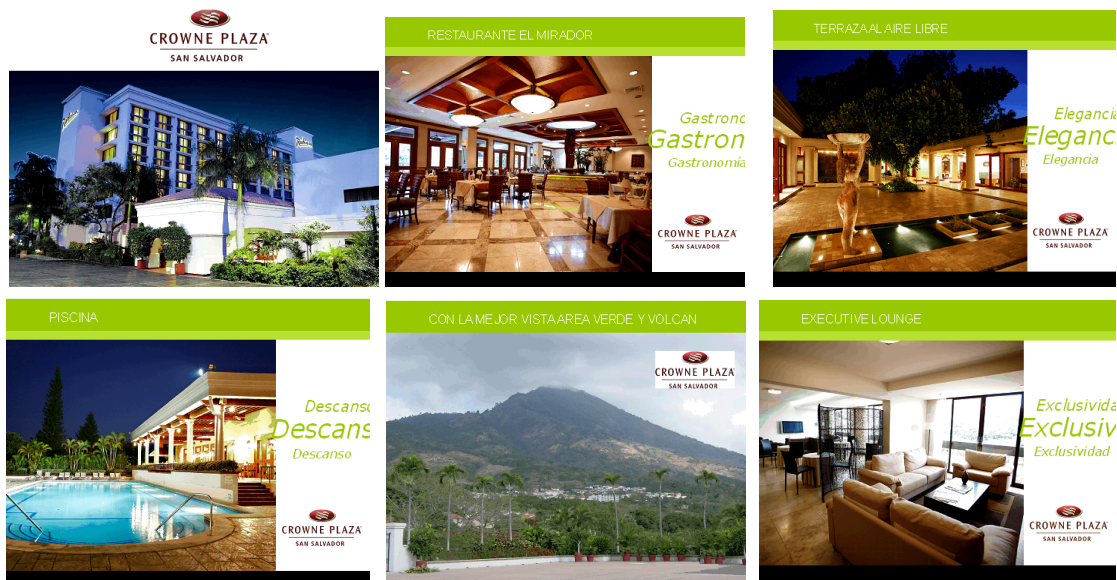

HOTEL OPTION “B”

COMFORT INN REAL SAN SALVADOR

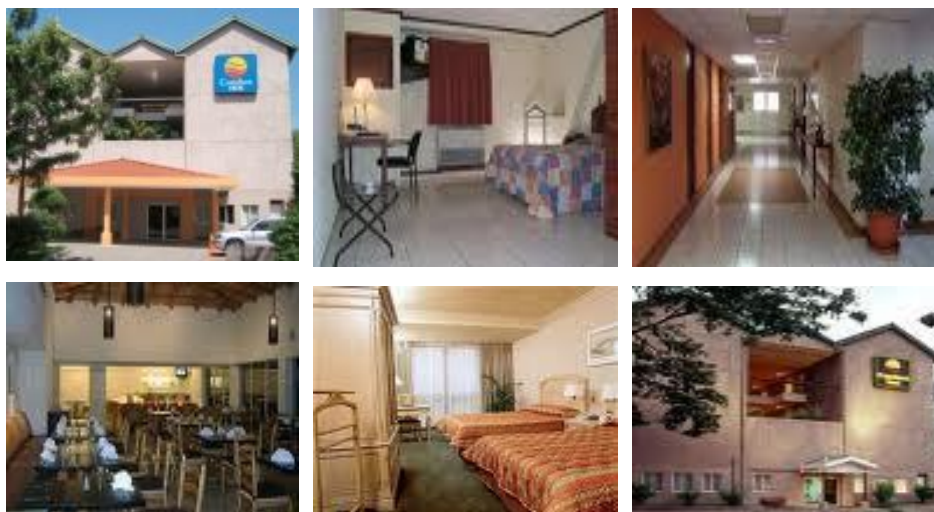

OFFICERS	
REFEREES	

FEMALE	
Division	PARTICIPANTS NAMES
- 48 kg	
- 52 kg	
- 57 kg	
- 63 kg	
- 70 kg	
-78 kg	
+78 kg	

MALE	
Division	PARTICIPANTS NAMES
- 60 kg	
- 66 kg	
- 73 kg	
- 81 kg	
- 90 kg	
-100 kg	
+100 kg	

OFFICERS			
Nº	NAME	LASTNAME	FUNCTION

REFEREES			
Nº	NAME	LASTNAME	LICENCE
			FIJ A <input type="checkbox"/> B <input type="checkbox"/>
			FIJ A <input type="checkbox"/> B <input type="checkbox"/>

HOTEL RESERVATION

FEDERATION _____

Room	ARRIVAL DATE	DEPARTURE DATE	NUMBER OF NIGHTS	Hotel Option "A"	Hotel Option "B"
Single					
Single					
Single					
Single					
Double					
Double					
Double					
Double					

Total of Persons		Total cost in Dollars USA	
-------------------------	--	----------------------------------	--

FLIGHT INFORMATION

FEDERATION: _____

ARRIVALS:

Date	Time	Flight Number	Number of persons

DEPARTURES:

Date	Time	Flight Number	Number of persons

COMPETITION VENUE

GYMNASIUM
SPORTS PALACE INDES
CARLOS "EL FAMOSO" HERNANDEZ



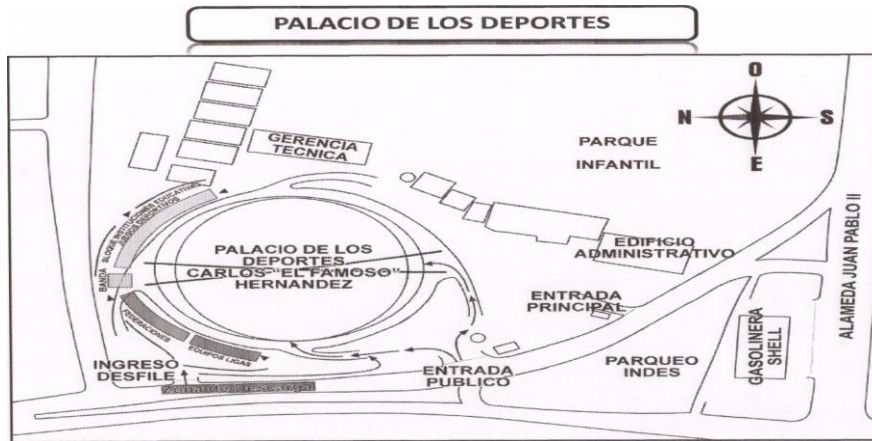

Map travel Hotel – Competition Venue Palacio de los Deportes

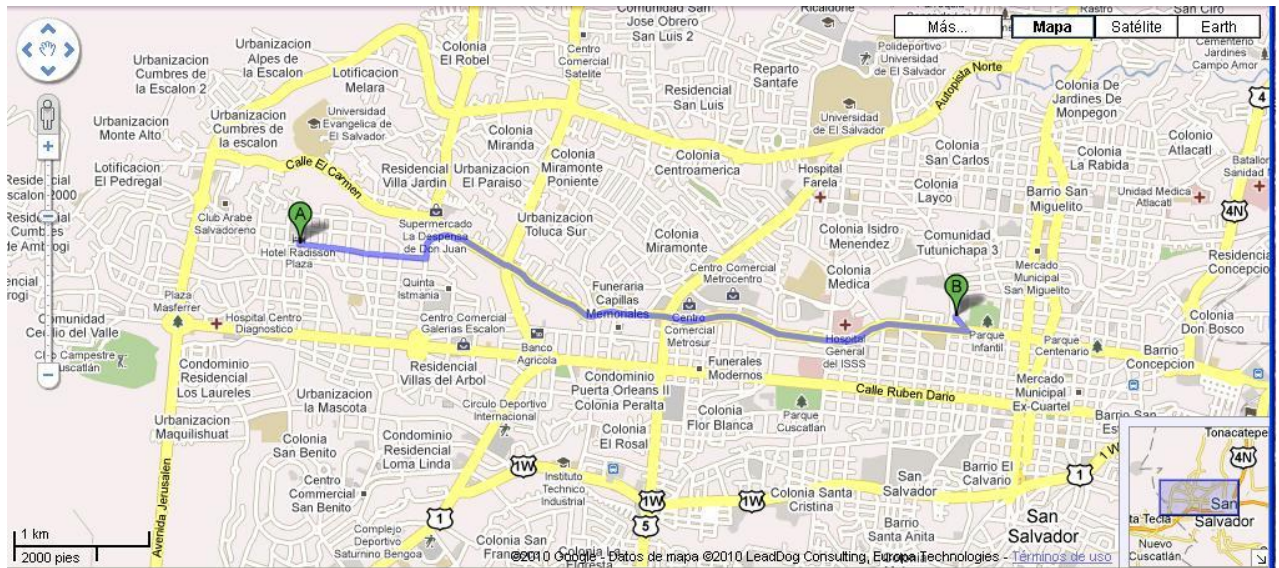



JUDO WORLD CUP 2011



NOTE: To facilitate the accreditation during your stay in the Judo World Cup, we ask you to send us the registry forms via email with needed information including photography:
fesajudo@integra.com.sv

REGISTRY FORM

Foto Picture	Primer Apellido: (Last name)	Primer Nombre: (First Name)
	Pasaporte N° (Passport N°)	País (Country)
	Edad (Age)	Sexo (Sex) <input type="checkbox"/> F <input type="checkbox"/> M
	Función: (Function)	Delegado <input type="checkbox"/> Entrenador <input type="checkbox"/> Atleta <input type="checkbox"/> Árbitro <input type="checkbox"/> Delegate Trainer Athlete Referee
	Medico <input type="checkbox"/> Personal de Apoyo <input type="checkbox"/> Doctor Personnel of Support	

Foto Picture	Primer Apellido: (Last name)	Primer Nombre: (First Name)
	Pasaporte N° (Passport N°)	País (Country)
	Edad (Age)	Sexo (Sex) <input type="checkbox"/> F <input type="checkbox"/> M
	Función: (Function)	Delegado <input type="checkbox"/> Entrenador <input type="checkbox"/> Atleta <input type="checkbox"/> Árbitro <input type="checkbox"/> Delegate Trainer Athlete Referee
	Medico <input type="checkbox"/> Personal de Apoyo <input type="checkbox"/> Doctor Personnel of Support	

Foto Picture	Primer Apellido: (Last name)	Primer Nombre: (First Name)
	Pasaporte N° (Passport N°)	País (Country)
	Edad (Age)	Sexo (Sex) <input type="checkbox"/> F <input type="checkbox"/> M
	Función: (Function)	Delegado <input type="checkbox"/> Entrenador <input type="checkbox"/> Atleta <input type="checkbox"/> Árbitro <input type="checkbox"/> Delegate Trainer Athlete Referee
	Medico <input type="checkbox"/> Personal de Apoyo <input type="checkbox"/> Doctor Personnel of Support	